

Prepared by: Zieske Land Surveying, Inc. Address: Box 94, Windom, MN 56101 Phone: (507) 831-0100

**UNITED STATES PUBLIC LAND SURVEY CORNER CERTIFICATE FOR**

Land survey monuments situated in Section 32, Township 105 North, Range 39 West, of the Fifth Principal Meridian, Murray County, Minnesota..

Previously recorded in N/A in County Recorder's Office.

(Show reason for preparing this certificate, the evidence and detailed procedure used in establishing the corner position & monumentation found or placed.)

MONUMENT DESCRIPTION AND REMARKS: West 1/4 Corner - Excavated with backhoe & found nothing.

Placed 1" iron pipe with yellow survey cap number 23008 821.00 feet south of former railroad, as per records from 1894, and on centerline of road. East 1/4 Corner - Excavated with backhoe & found wood stake 1 foot deep & 11"X11" stone 3 feet deep. Placed 1" iron pipe with yellow survey cap number 23008 over top of stone.

**PLAN-VIEW**

MURRAY COUNTY COORDINATE SYSTEM (NAD-83 2007)

N = 106008.85  
E = 553827.44

N = 103348.15  
E = 553816.22

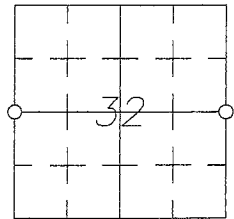
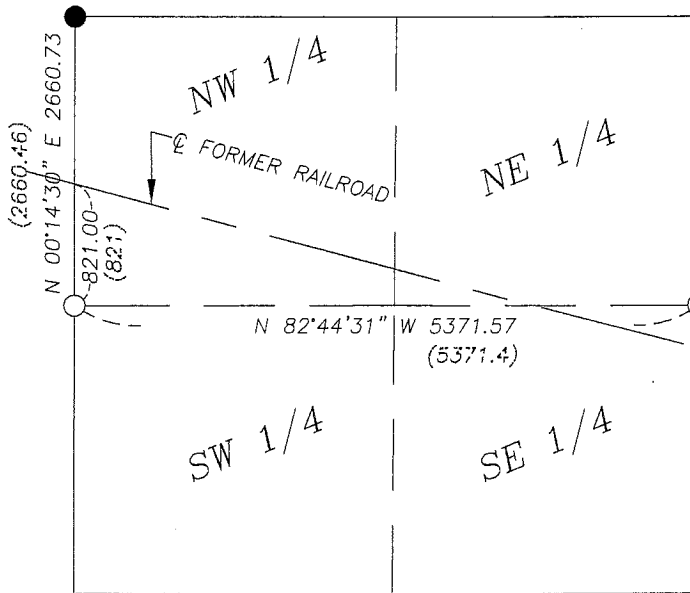

N = 102669.51  
E = 559144.75

(821) = RECORD DISTANCE



I hereby certify that this land surveying document was prepared and related survey work was performed by me or under my direct supervision and that I am a duly licensed Land Surveyor under the laws of the State of Minnesota.

*Perry L. Zieske* 10-21-09  
Signature Date  
Perry Zieske  
License number 23008

Sheet 1 of 1

Corners to be Indexed

Corners	Section	Township	Range
W 1/4	32	105	39
E 1/4	32	105	39